Liverpool University Hospitals
NHS Foundation Trust

Policy on a page

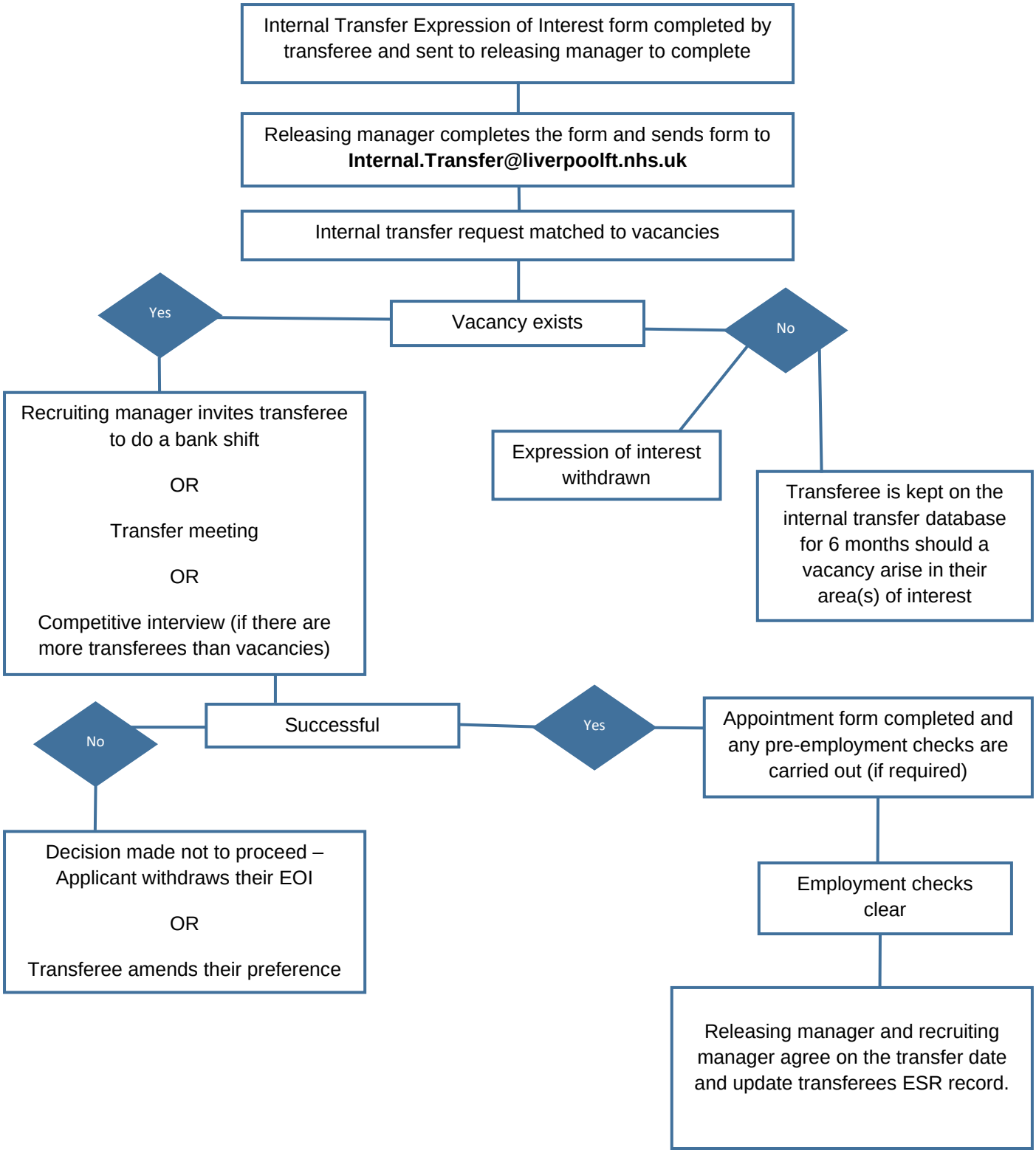

LIVING OUR VALUES

CARING FAIR INNOVATIVE